

37

RECORDED
1974 JAN -8 PM 3:34
R.M.C.
SPARTANBURG, S.C.

NOTES Information for survey taken from following:-
Plat for Ernest J. DeCamp Property by Dalton & Neves, Oct. 1955 (Surveyed June 1954)
Emma J. & G.C. Marzoff Estates by H.S. Brockman May 7, 1963
Mrs. Bessie H. DeCamp & Archie Marzoff by T.T. Dill, May 22, 1967
J.M. Satterfield by H.S. Brockman, Aug. 14, 1955
Edward L. Chandler by H.S. Brockman, Jan. 7, 1955
Lois M. Satterfield by John A. Simmons, Aug. 4, 1961
J. Brady Young by H.S. Brockman, Dec. 10, 1956
Deed 41-42 G.C. Marzoff to Pelham Mills
43-45 Davis B. Butler to
860-89 Hattie B. Cleveland to J. Harvey Cleveland et al
1287 to P.T. Compton to Ernest J. DeCamp

FILED
GREENVILLE CO. S.C.
JAN 31 12 29 PM '74
DONNIE S. TANNERSELEY
R.M.C.

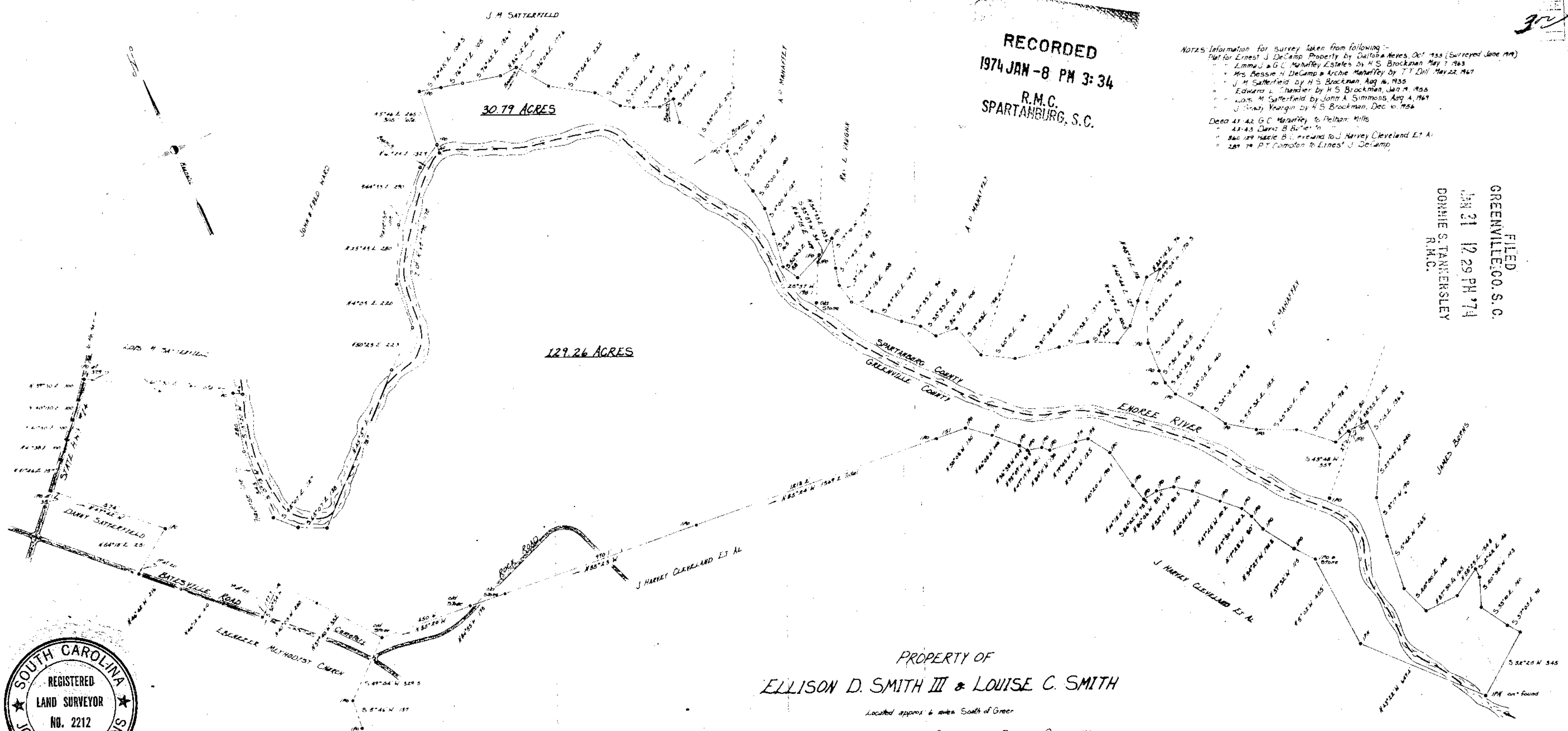

PROPERTY OF
ELLISON D. SMITH III & LOUISE C. SMITH

Located approx. 6 miles South of Greer

GREENVILLE & SPARTANBURG COUNTIES, SOUTH CAROLINA

SCALE: 1" = 400 FEET
Dec 27, 1973

NOTE: Iron Pins at all corners where not marked on plat



5 F-13

129.26 ACRES in GREENVILLE COUNTY
30.79 " SPARTANBURG COUNTY
TOTAL AREA - 160.05 ACRES

Tri-State Surveyors
109 Few Street
Greer, S. C. 29651

19124

PDB 67397 JAN 8

4.00 "

MICROFILMED